TODAY LIVING GROUP

CHPA ACCREDITED COMPANY

EURA

WOMEN OWNED

CERC Leadership for Workforce Mobility

Maple Leaf Square

55 Bremner Blvd, Toronto, ON

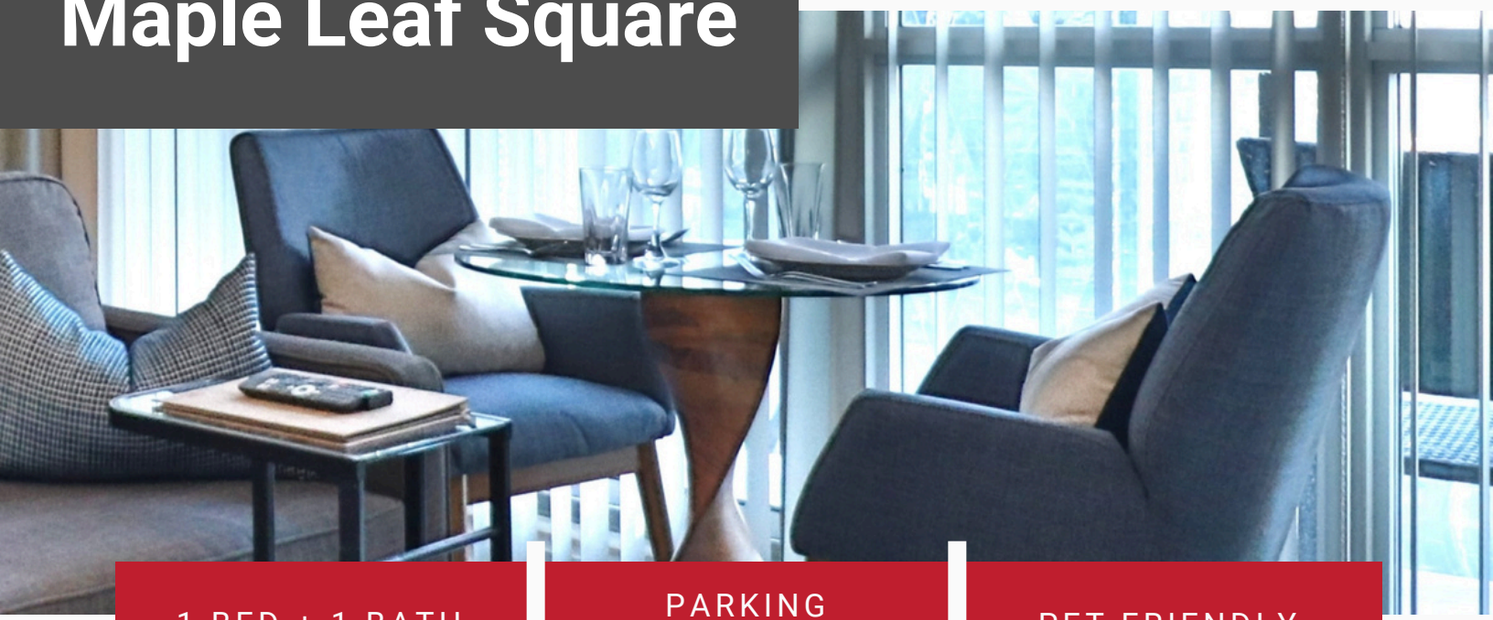

1 BED + 1 BATH | PARKING AVAILABLE | PET FRIENDLY

Located in iconic Maple Leaf Square, this two-tower condominium offers stylish, fully furnished suites with private balconies, full kitchens, separate bedrooms, in-suite laundry, and the SILVERCLAR healthy bed system. Stays include bi-weekly housekeeping, high-speed internet, Cable TV with streaming apps, and local phone service (layouts may vary).

Enjoy premium amenities such as indoor/outdoor pools, a jacuzzi, sauna, fitness centre, party rooms, theatre, sundeck with BBQs, and 24-hour concierge/security. On-site are Real Sports Bar, E11even, Starbucks, Longo's, a pharmacy, LCBO, and more. Connected to the PATH system, you're steps from Union Station, the waterfront, CN Tower, St. Lawrence Market, and Toronto's Financial, Entertainment, and Distillery Districts.


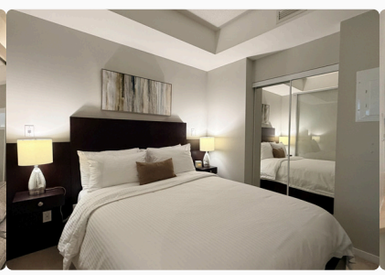



Suite Features:

- Fully Equipped Kitchen with granite countertop and stainless steal appliances
- Queen Bed in Primary Bedroom
- Sofa Bed and Canadian Made Upholstery
- Dedicated Work Space
- SilverClear Healthy Bed System
- Custom Closet with built in storage
- Dining area
- In Suite Washer and Dryer
- Air conditioning
- Private Balcony
- Unlimited High Speed Internet
- Home Phone Service
- Digital Plus Cable Package

Building Features:

- 24 hour Concierge / Security
- Fitness Centre
- Indoor & Outdoor Swimming Pool
- Hot Tub
- Office Centre
- Green Roof & BBQ
- Two Party Rooms with Billiards Table & Theater Room
- Supermarkets & Restaurants within the Complex
- Onsite Day Care Centre

Company Features:

- WBE Certified Diversified Supplier
- 24 Hour Emergency Line
- Complimentary Bi-weekly Housekeeping

For more information or bookings please call 416-213-8881
or email us at reservations@todaylivinggroup.com