TODAY LIVING GROUP

CHPA ACCREDITED COMPANY

EURA

WOMEN OWNED

CERC Leadership for Workforce Mobility

Maple Leaf Square

55 Bremner Blvd, Toronto, ON

DETROIT | 2 BEDROOM + STUDY | 905 SQ FT

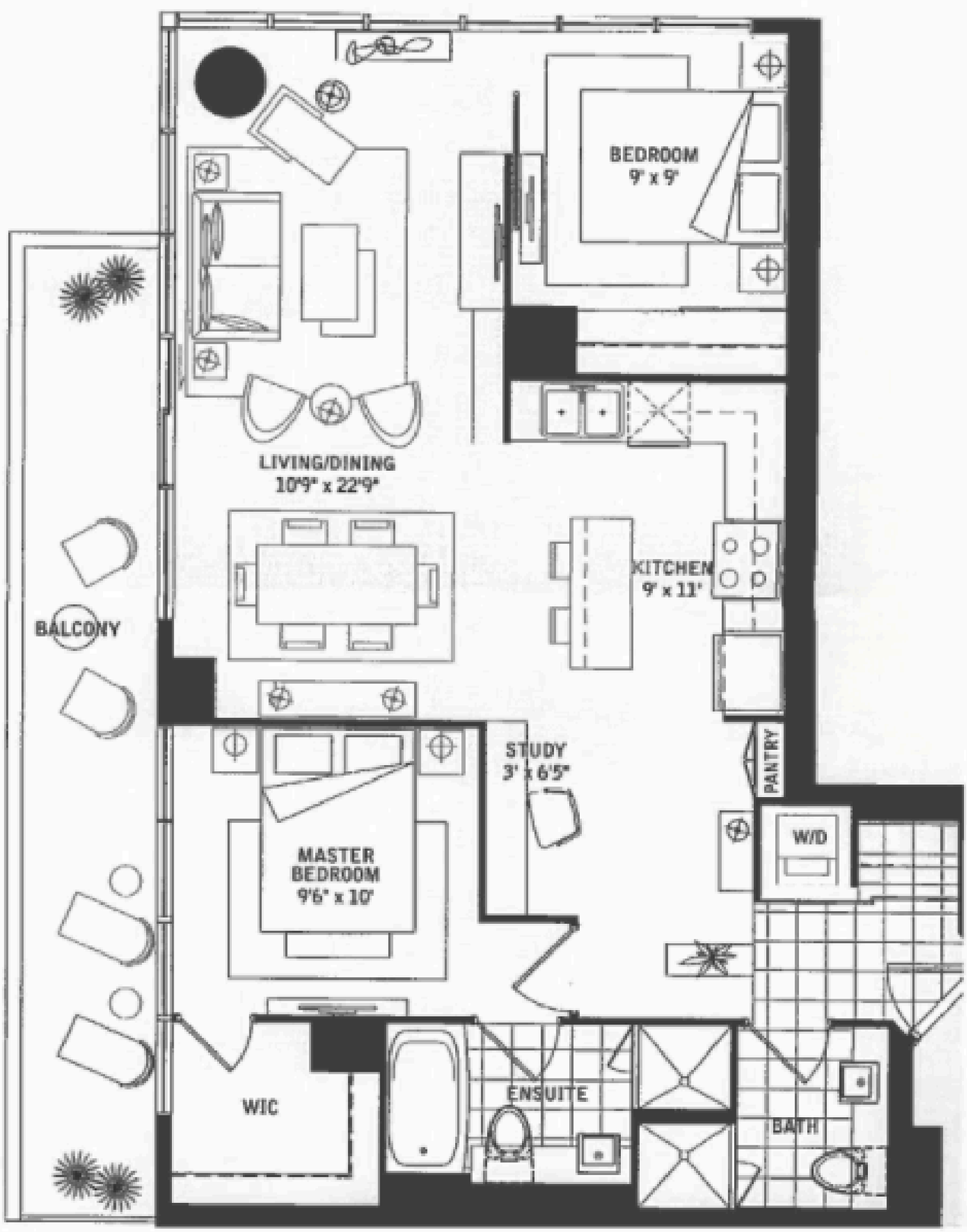

For more information or bookings please call 416-213-8881
or email us at reservations@todaylivinggroup.com