TODAY LIVING GROUP

CHPA ACCREDITED COMPANY

EURA

WOMEN OWNED

CERC Leadership for Workforce Mobility

Maple Leaf Square

55 Bremner Blvd, Toronto, ON

Floor Plan

GOLDEN STATE | 1 BED + DEN | 610 SQ FT

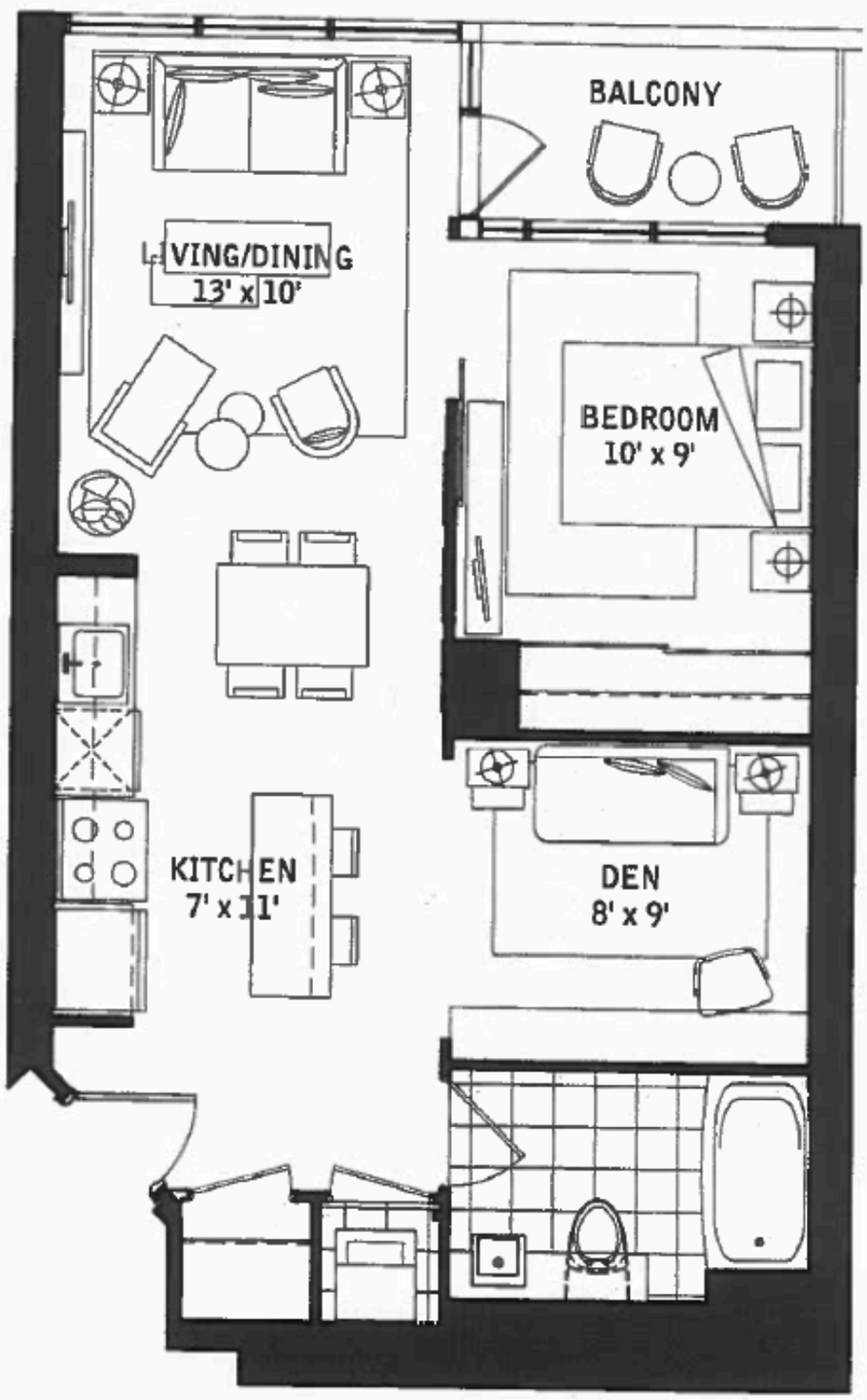

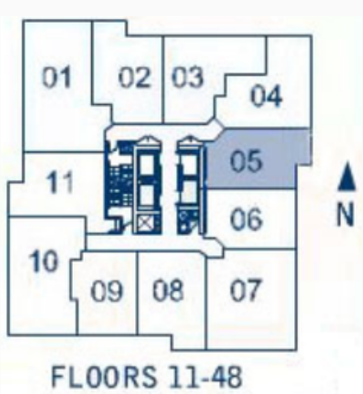

For more information or bookings please call 416-213-8881
or email us at reservations@todaylivinggroup.com